Red River Valley
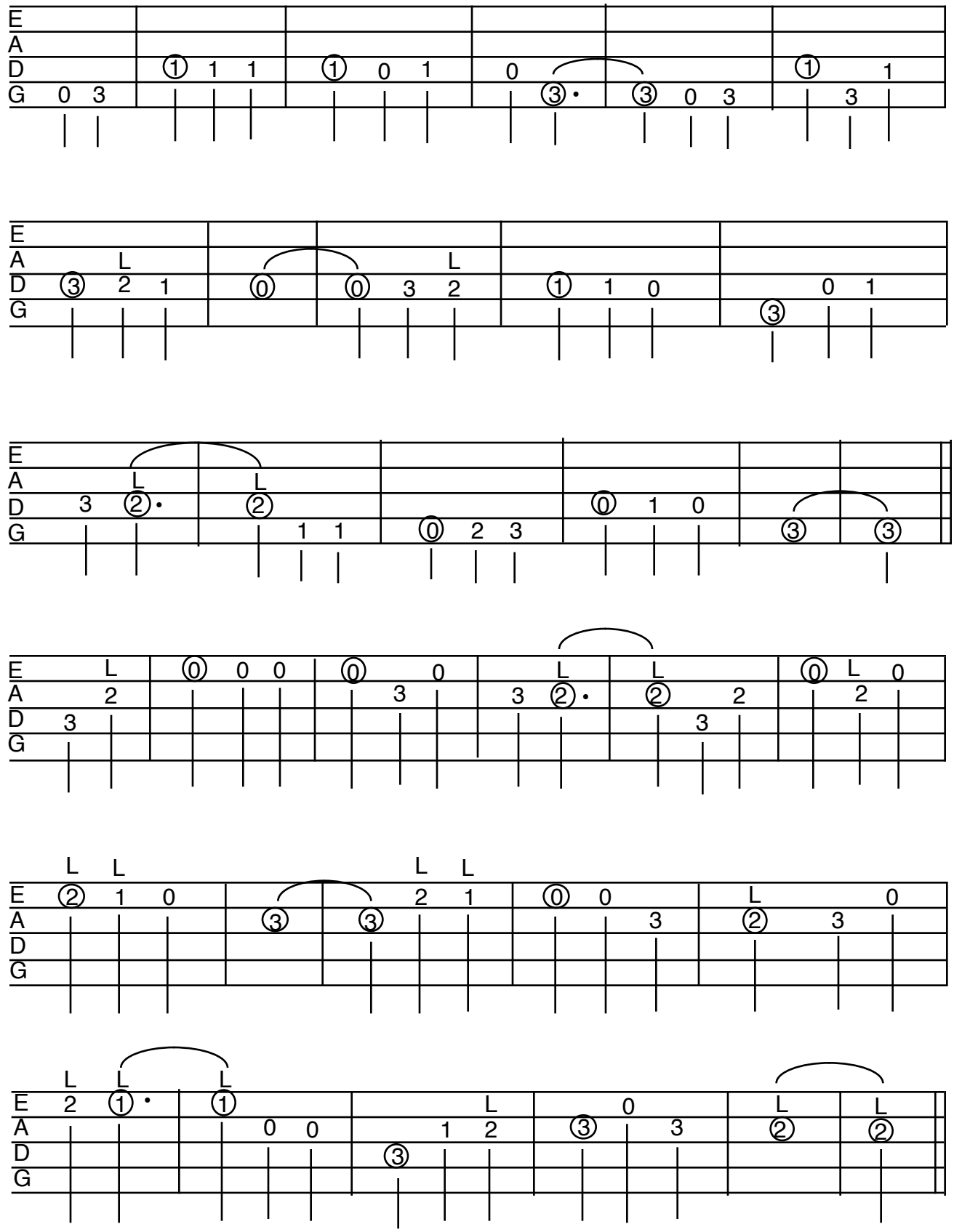
A