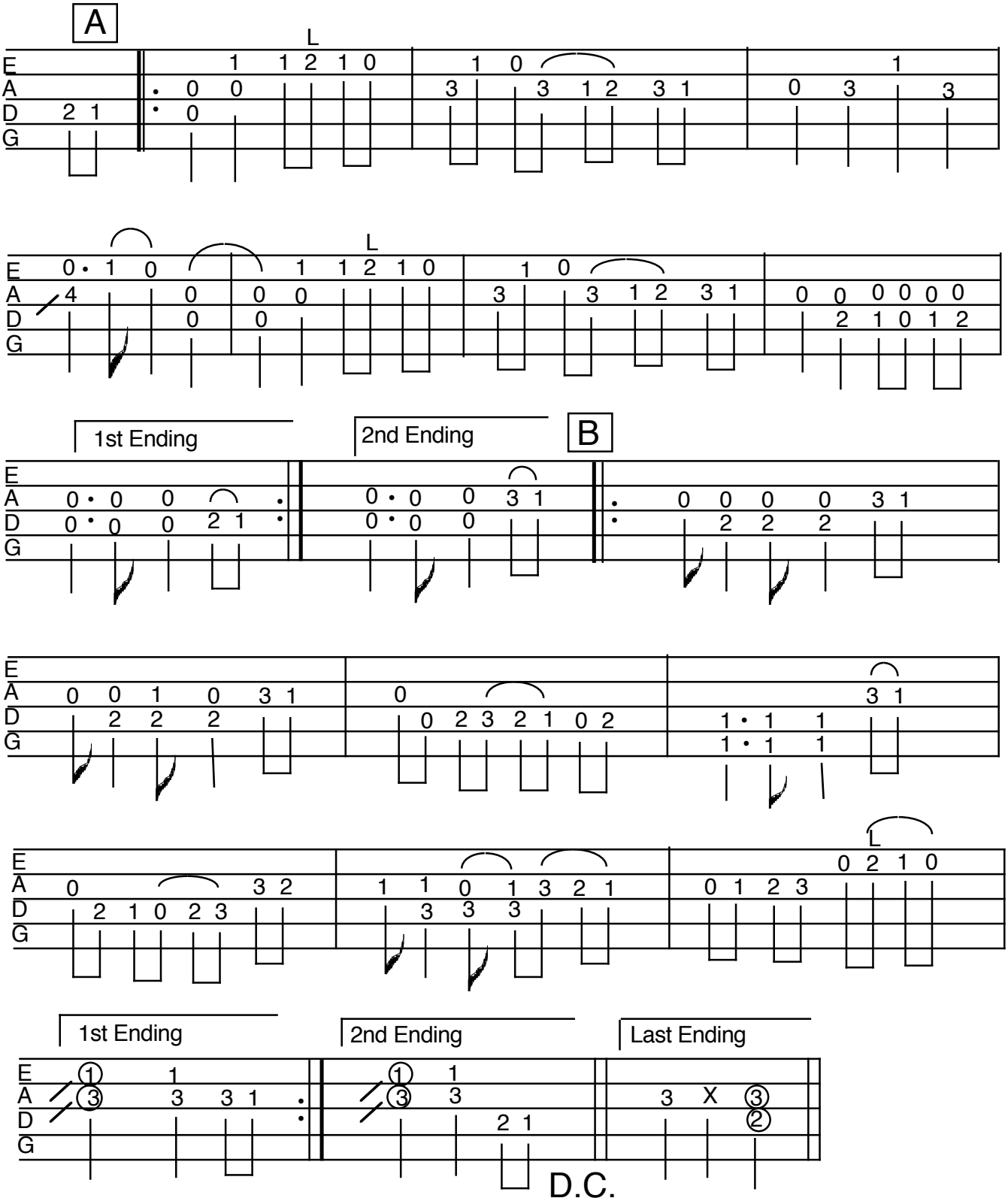New Five Cents